



live

brighter

 empath
TIDEWELL
FOUNDATION

 empath
TIDEWELL
HOSPICE

Community Impact Report

Fiscal Year 2021

Dear Friends And Supporters

We launched the Tidewell Foundation in 2020 during Tidewell Hospice's 40th anniversary year and in the early days of the COVID-19 pandemic. So, we were eager to approach the new fiscal year of 2021 by increasing the Foundation's reach in the community and by strengthening our support of Tidewell Hospice. Despite COVID-19 lingering through 2021, the Tidewell Foundation provided even greater financial support, generating significant impact to patients, families, and communities served by Tidewell Hospice.

While the Foundation had to adapt our fundraising events to the pandemic world, our donor community provided greater support than ever, recognizing the increased costs and stressful challenges faced by the Foundation and Tidewell due to COVID-19's continuation. Yet, during that stressful time came a wonderful culmination of our merger with Empath Health to provide Full Life Care across our region (see page 6).

We are truly grateful to each one of you for your trust and investments in our Foundation's mission of providing perpetual support for Tidewell Hospice, ensuring that even those who cannot pay receive our world class services. We hope that you enjoy reading this report of our impact – and join us in saluting the thousands of individual donors, foundations, groups, associations, and communities who think of themselves as part of our "Tidewellian" family.

With gratitude,



A handwritten signature in black ink that reads "Jonathan A. Fleece".

Jonathan Fleece
President, Empath Health
President and CEO,
Tidewell Hospice

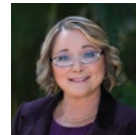

A handwritten signature in black ink that reads "Debbie Mason".

Debbie Mason, CFRE, APR,
CPRC, Fellow PRSA
President, Tidewell Foundation
EVP, Tidewell Hospice

The Tidewell Foundation provides philanthropic support to Tidewell Hospice and the not-for-profit Empath Health affiliate organizations in Sarasota, Manatee, Charlotte, DeSoto, Lee, and Collier Counties. Charitable contributions to the Tidewell Foundation sustain and grow the critically important programs provided in these areas.

Tidewell Foundation is grateful to our sustaining annual corporate partners for their ongoing sponsorship of the Foundation's mission.

Partners in Excellence:  CALDWELL TRUST COMPANY •  Dignity[®]
MEMORIAL

Partners in Compassion:  alltrust •  NORTHERN TRUST

Leading Us Into The Future

Tidewell Foundation Board of Trustees

Effective October 1, 2020–September 30, 2021



Judith Berlow
Board Member



Renee Eppard
Board Chair



Stephen Hall
Board Member

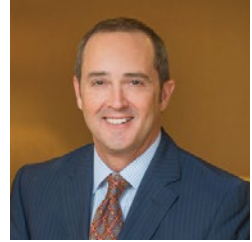

Dean Hautamaki, MD
Board Member



Steven Krause
Board Member

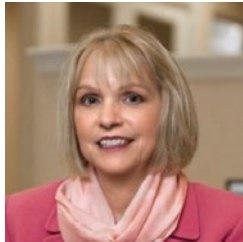

Jan Miller
Board Member



Thomas Stuhley
Board Member



Jason Toale
Board Member



Debbie Mason, CFRE,
APR, CPRC, Fellow PRSA
President, Tidewell
Foundation and EVP
Tidewell Hospice



Jonathan Fleece
President, Empath Health,
President and CEO Tidewell
Hospice, Ex-Officio of
Tidewell Foundation Board



Board of Trustees

Effective October 1, 2020–2021

Officers

Kevin Logan Chair
Matt Mayper Vice Chair
Kimberlie Buchanan Treasurer
Renee Eppard Secretary

Trustees:

Dan Deems, MD, PhD
James Fiorica, MD
Karen Fordham
Steve Hall
A. Jill C. McCrory

Fermin “JJ” Miranda
Steve Roskamp
Mindy Ryals
Jake Sorg



Board of Trustees

Effective October 1, 2020–2021

Officers

Tom Stuhley Chair
Ben Hayes Vice Chair
Jan Miller Secretary
Chad Whetstone Treasurer

Members of the Board of Trustees:

Linda de Mello
Mary Jean Etten
Jonathan D. Fleece President
Deborah Nicklaus
Linda Plaster
Rafael J. Sciallo CEO
Michael Uselton



The Empath Health Family Of Companies

Jonathan Fleece, President, Empath Health and Rafael Sciuillo, CEO Empath Health

Serving Southwest Florida

In June 2021, the network that supports Tidewell Hospice, Stratum Health System, finalized a merger with Empath Health. This brought together two of the area's most important networks of care focused on not-for-profit hospice, home care, and community-based services. Under the Empath Health banner, the new organization cares for more than 13,000 people a day.

For Tidewell, nothing will change. We will continue to provide world-class hospice care for all who need it, regardless of cost. The merger bolsters our community, bringing us into a larger network of caregivers who share that central vision.

Tidewell Hospice and the Tidewell Foundation will continue to operate as independent not-for-profit affiliates with a focus of operations and fundraising support in Charlotte, DeSoto, Manatee, and Sarasota counties.

“For Tidewell, nothing will change. We will continue to operate independently, providing world-class hospice care for all who need it in our four-county area.”

—Jonathan Fleece, Empath Health President

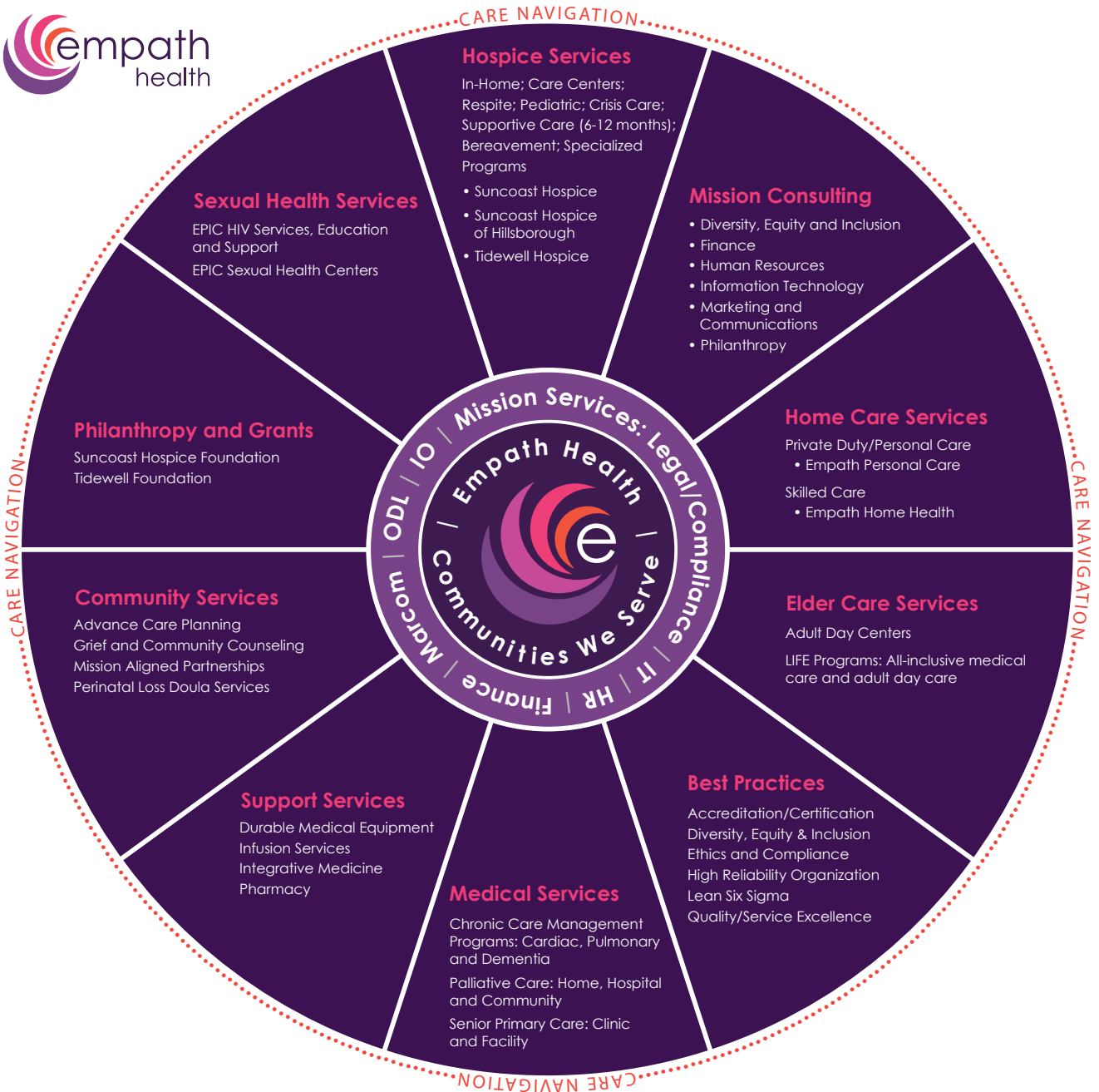

The Future Is Bright

The Tidewell Foundation supports innovative Tidewell and Empath Health programming for this region



Advanced Cardiac Care Program

In 2021, Tidewell Hospice participated as one of 29 hospices selected for this national pilot program endorsed by the American Heart Association, serving patients with end-stage heart failure. After a successful pilot, we were able to formally launch the program thanks to the generous contributions of our donors.

The program helps patients manage symptoms from their homes, using clinical protocols, telehealth technology, and patient/family education to improve care and reduce stress. The goal is to reduce unnecessary ER visits and hospital inpatient stays, decreasing stress on patients and caregivers, and reducing expenses for families.

Care Navigation

This dedicated team helps patients and families understand where they fit in our healthcare system, and where we can best meet their current and future needs. After a private consultation, the team provides patients with personal referrals for the appropriate level of care.

When a patient has multiple medical needs, it can be very difficult for a family to determine which services are available and how to get help. The Care Navigation program builds trusting relationships with patients and identifies their needs, supporting them during their whole journey through our continuum of care.

The team collaborates with community partners like physicians, hospitals, and nursing homes to advocate on patients' behalf. They go beyond medical needs, offering patients and families peace of mind and control over their healthcare decisions.



Nurses training in the Advanced Cardiac Care Program



Never Alone

“Never Alone” isn’t a separate program so much as a guiding principle. Our goal is to help patients who are alone navigate their care and fill the gaps between acute-care settings, like hospitals and elder services that community groups provide.

When patients are alone, feelings of isolation and depression can affect physical health, so the goal is to create a community connected by a system of care.

Thanks to special technology grants from donors, patients can connect to loved ones and healthcare providers using virtual reality, telehealth, and personal home robots. Tidewell Hospice is an early leader in using technology to enrich patients’ lives.

Empath Life

This program serves Medicare and Medicaid participants who are certified as eligible for nursing home care, but want to stay in their own homes. Through Empath Life, we provide healthcare and social services during the day by transporting participants to a home-like center.

The Life center coordinates and provides all preventative, acute, primary, and long-term care support and services, so participants can stay comfortably at home and avoid unnecessary hospitalizations and nursing home placement.

In summer 2022, the new 15,000 square foot center in Bradenton will open. It will serve residents in Sarasota, Manatee, and DeSoto counties. It can serve up to 300 participants when fully operationalized.

Tidewell Hospice By The Numbers

56,102 
Hours logged
by our volunteers

27 
Equivalent to
full-time employees

\$1,224,588 
Value of time donated
by our volunteers

1980 
Services established

295,972 
Reported hours
of service

\$0.90 
Of every dollar
donated going to
direct patient care

741 
Total employees

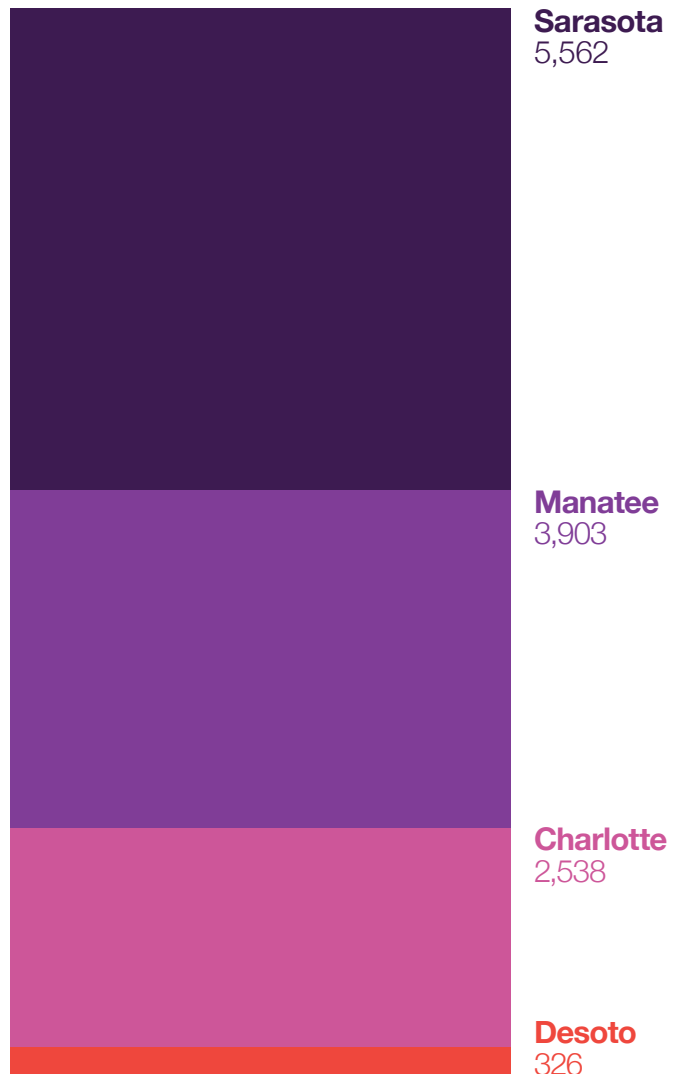

11,693

Patients served in FY21

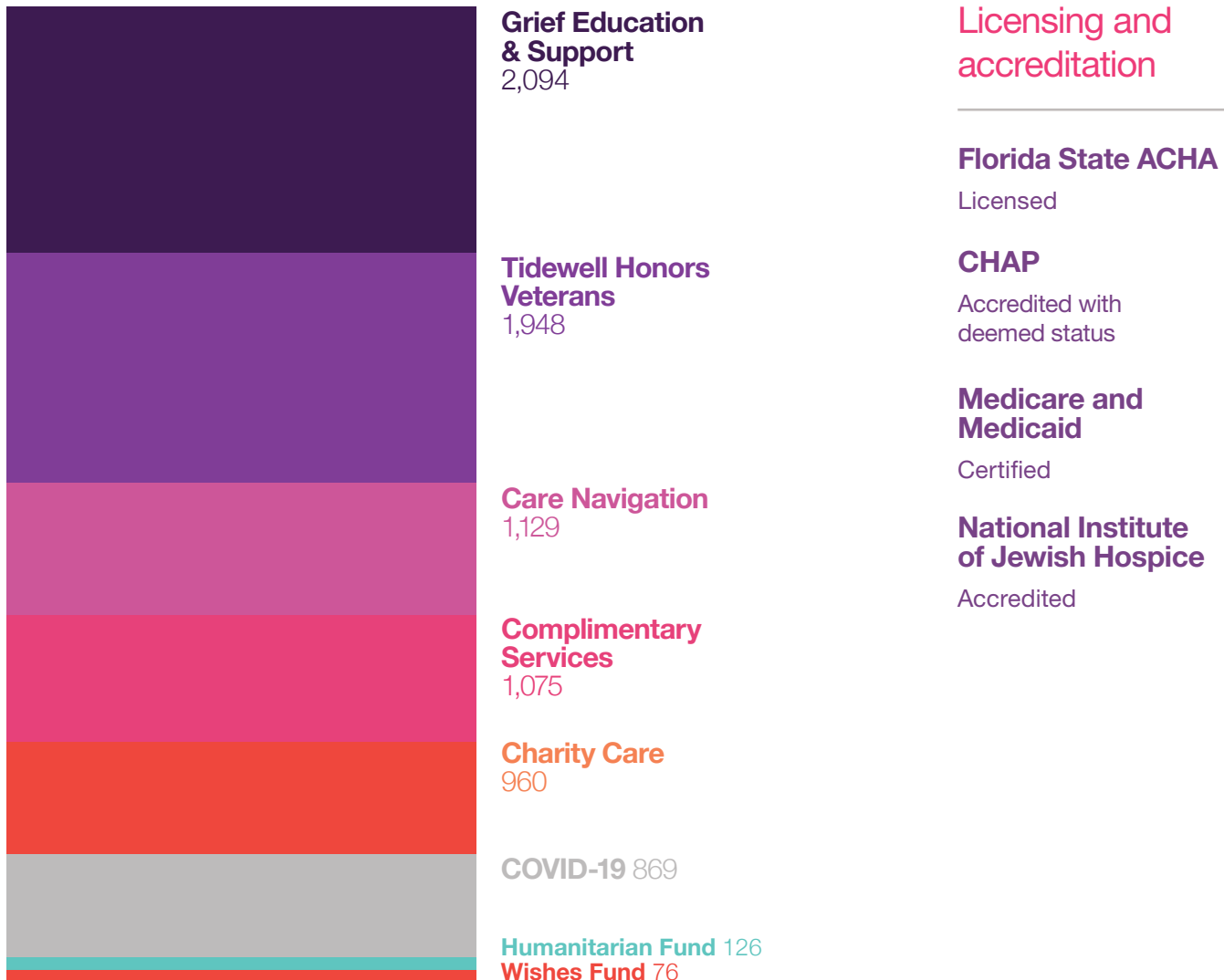



TIDEWELL FOUNDATION

One relationship at a time.

**That's how we grow and
strengthen our community.**

**Driven by compassion, we care
for those who need it most.**

The role we play fills us with gratitude. We're here to share in life's moments, no matter how challenging. To lift people up—with the warmth of human touch, with the comfort of a reassuring voice. To help them feel connected, in the here and now. Keeping company. Breathing the same air.

We bring guidance and relief. We relate and make personal connections. It's what families do. At Tidewell, that's what we aspire to be.

Care and compassion keep our community going strong, and we offer it openly. That's why our services go far beyond hospice, extending to grief counseling for children, music therapy, pet care, special programs for veterans, and so much more.

It's why we're here. Not many can say this about what they do, but we can. We get to know the people we serve. We get to care. And we get to do it every day.

Donor Impact At A Glance FY21



**Tidewell Family
Grief Center**
\$1,100,000

Charity Care
\$1,000,000

**Grief Education
& Support Services**
\$874,896

Blue Butterfly Program
\$455,057

**Complementary
Services** \$420,199

Nurse Residency Program
\$314,465

Cardiac Care Program \$105,549
Home Health Aide Program \$100,000
Community Grief Center \$97,564
Pediatric Program \$90,400
Humanitarian & Wishes Fund \$79,953
Honors Program \$22,092



Your Support At Work

The parents of 2-year-old Joshua Esquivel Rojas realized they had no family photos since Joshua was in pediatric hospice care. The Wishes Fund provided a professional family photo shoot days before little Joshua sadly passed away. His grieving parents are very grateful for the photos and the experience.

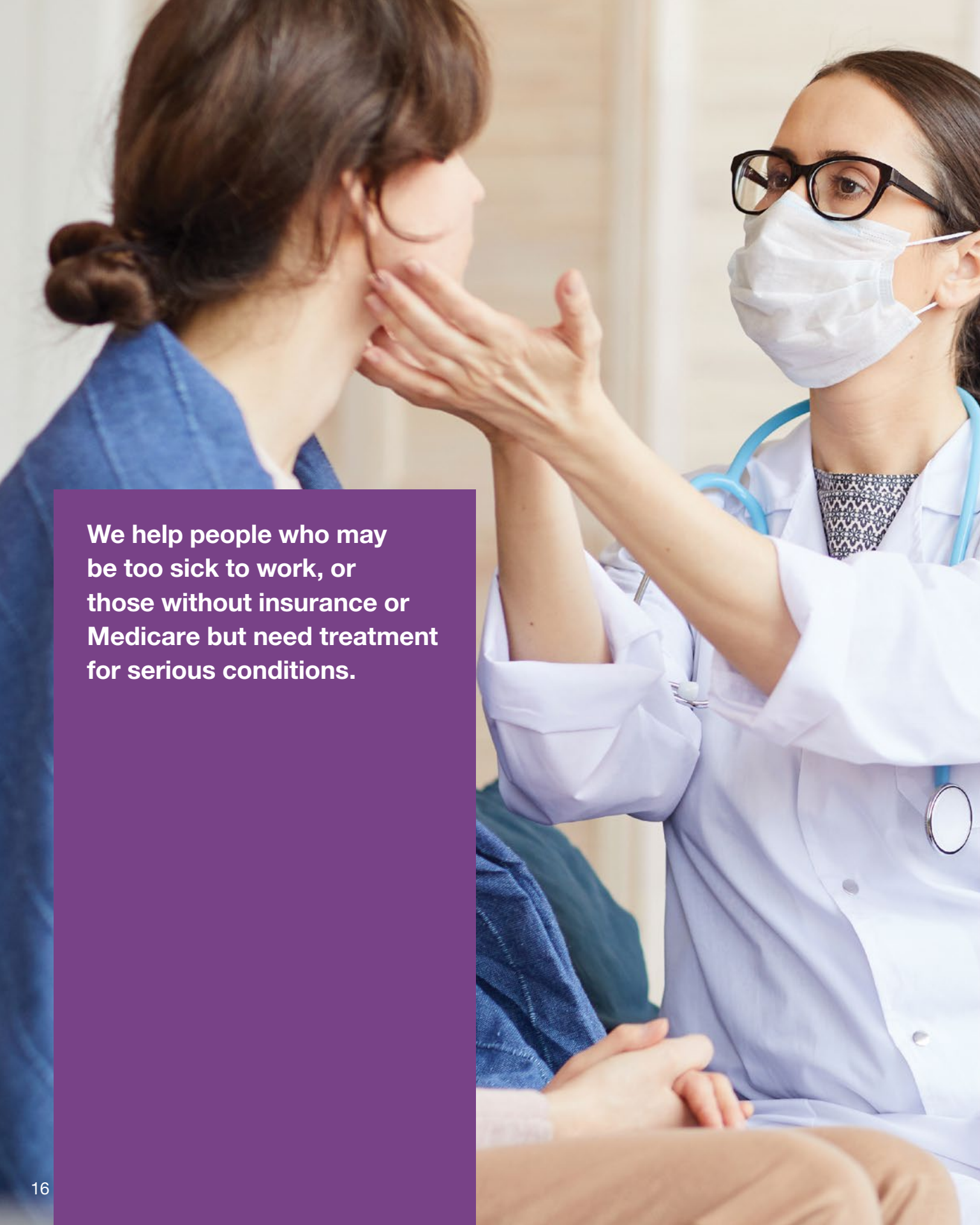
A photograph of a female doctor in a white lab coat and a white surgical mask, wearing glasses, examining a patient's face. The doctor is on the right, and the patient is on the left, seen in profile. The doctor's hands are gently touching the patient's face. The background is a soft, out-of-focus indoor setting.

We help people who may be too sick to work, or those without insurance or Medicare but need treatment for serious conditions.

Charity Care

Providing world-class care for all, regardless of ability to pay

\$1,933,000
In community impact in FY21*

What we do

Thanks to our donors, the Tidewell Foundation provides support for patients and families in our four-county service area, regardless of their ability to pay.

- » Many hospice services are not reimbursed through Medicare, Medicaid, or insurance.
- » The Foundation ensures all patients receive quality medical care, equipment, and counseling.
- » We provide nearly \$2 million each year to support charity hospice care.

Your support at work

- » A patient was unable to work after his diagnosis, and his wife had to resign to care for him. The Humanitarian Fund helped pay the patient's mortgage to bring the account current.
- » The Humanitarian Fund provided a wheelchair ramp so that a patient could go in and out of her house to watch grandchildren play.
- » A 76-year-old patient in long-term care had limited income and no family to help. The Humanitarian Fund provided warm clothing and linens.

The need is great

Each year more patients need our help, and the cost to serve them grows. Your donation ensures we can help our community's most vulnerable when they need it most.

960 
Patients

2,494 
Physician visits

2,274 
Chaplain visits

4,820 
Social worker visits

197 
Bereavement counselor visits

*The total amount for Charity Care includes contributions by both not-for-profit Tidewell Hospice and the Tidewell Foundation.

Grief Support

Free grief counseling for those in need

11,419

Adult grief support sessions

1,908

Individuals served

316

Individuals served by Tidewell Blue Butterfly Family Grief Center

With your donations, the Tidewell Foundation supports Tidewell Hospice in its free services to families and community members who have experienced the death of a loved one.

What we do

- » Tidewell is the largest provider of free grief counseling programs in our four-county service area.
- » These free services are available whether or not your loved one was a Tidewell patient.
- » In FY 2021, Tidewell provided 11,419 free grief support sessions thanks to grants from the Tidewell Foundation.

Your support at work

Counseling sessions helped Lou Schwartz feel better and connect with others also experiencing loss. “I am overwhelmed by Tidewell’s generosity in providing grief counseling to survivors like me! I try to make donations to the Tidewell Foundation for their community service,” said Schwartz.

The need is great

Each year, the need for grief and counseling services continues to increase, especially with the impact of COVID-19. Tidewell has a waiting list of people who need this help. Your donations help us continue to provide free grief services to those who need it most. The Tidewell Foundation hopes to expand these services with generous contributions from donors like you.



Lou Schwartz and Kenneth Kinzie, Tidewell's VP of Grief Education and Support

\$2,546,000

In community impact in FY21

Tidewell Family Grief Center Ellenton



Generous donors, Renee and Walt Eppard, provided a \$550,000 gift to help make the Tidewell Family Grief Center Ellenton a reality.

In September 2021, Tidewell celebrated the opening of the Tidewell Family Grief Center in Ellenton. The center is the first of its kind in our area, and provides holistic grief support for individuals, families, and the community, free of charge.

The Tidewell Family Grief Center offers a variety of interventions to cope with grief: one-on-one sessions, groups, art therapy, meditation, and alternative therapies—all in a beautiful center and grounds built specifically for this purpose.

The center hosts Tidewell's innovative Blue Butterfly children and family grief program and our comprehensive adult grief therapy programs.

What's next

- » Donor support is needed to add a green space that will include a labyrinth, basketball court, butterfly gardens, and more to create experiences essential to the healing of mind, body, and spirit.
- » This first center is a pilot for future centers across the region, and the Tidewell Foundation needs donations to make these a reality.

The Foundation's goal is to provide free support to every grieving family in need across our service area. These programs are 100% donor supported through contributions to the Tidewell Foundation.



544

Individuals served

328

Children

216

Caregivers

Tidewell Blue Butterfly Children's Grief Services



The Tidewell Blue Butterfly program supports grieving children and teens, ages 5-18, after the death of a significant person in their lives.

What we do

- » Evidence-based therapy helps children avoid adverse responses and gives them the chance to connect with others who have also experienced loss.
- » Blue Butterfly groups are facilitated by mental health professionals and trained volunteers.
- » Families may enroll in Blue Butterfly regardless of when the death occurred or if their loved one was a patient of Tidewell Hospice.

Your support at work

- » Blue Butterfly provides services in Ellenton, Lakewood Ranch, Newtown, and Port Charlotte.
- » Mental health professionals use a variety of developmentally appropriate expressive arts, games, and evidence-based practices.
- » These free services are donor-supported through the Tidewell Foundation.

The need is great

- » More than 8,000 children in the Sarasota area lose a parent or sibling each year.
- » Blue Butterfly recently expanded to the Newtown community in North Sarasota and we hope to expand to West Bradenton soon.
- » Generous donors ensure these critical services are available to those suffering to help process and heal their grief.

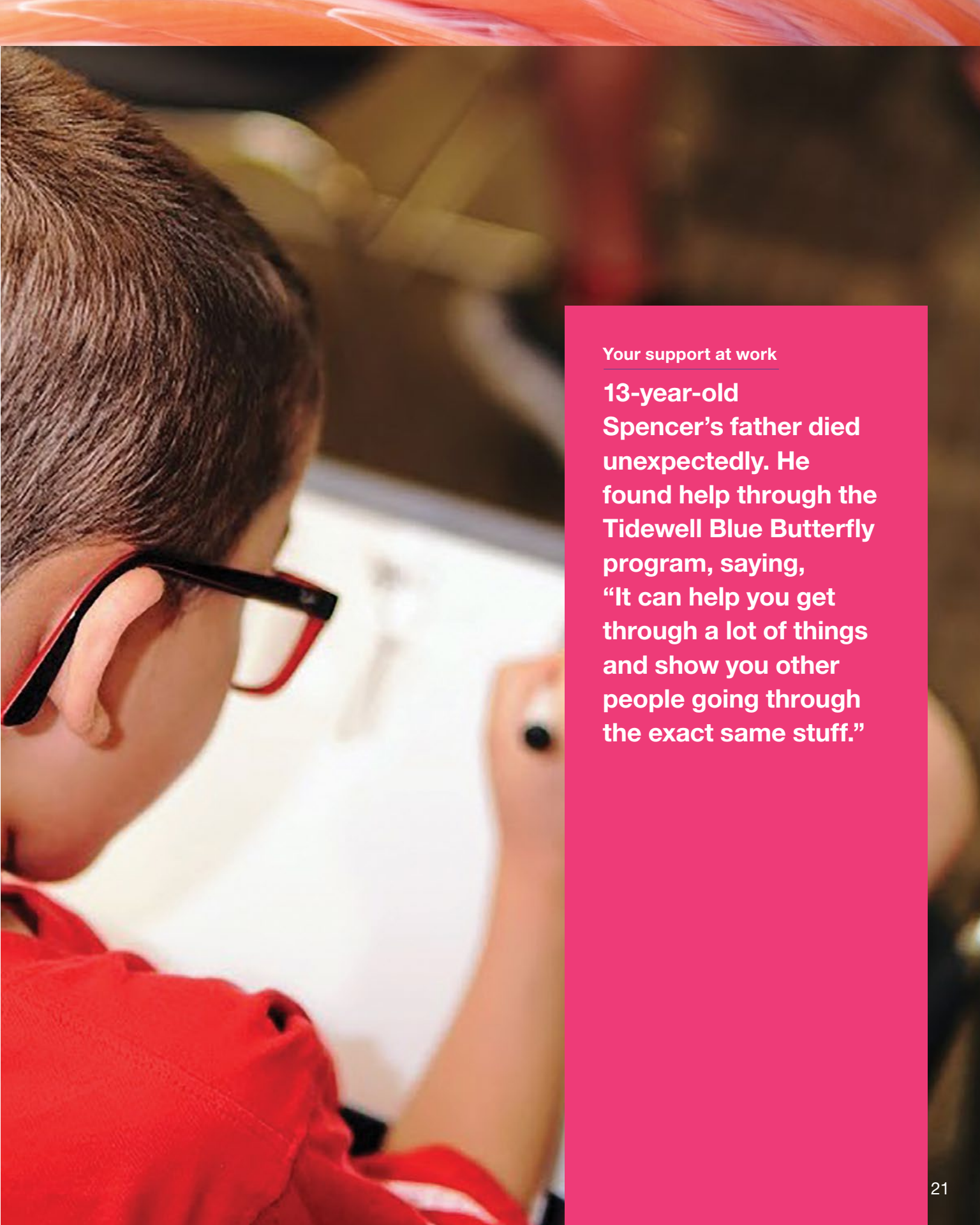

Your support at work

13-year-old Spencer's father died unexpectedly. He found help through the Tidewell Blue Butterfly program, saying, "It can help you get through a lot of things and show you other people going through the exact same stuff."

Your support at work

Tidewell pairs professional musicians, artists, and volunteers with patients to help them heal. “When I’m making art, I forget about my pain,” said Tidewell patient Gloria.



Complementary Services

Tidewell Complementary Services offer clinically proven, enhanced programs that bring quality of life to those with advanced illness

\$422,000
In community impact in FY21

- » In art therapy, trained therapists direct patients' focus away from pain, without the side effects that can accompany pain medicine.
- » Art therapy is used along with conventional treatments to bring spiritual and emotional comfort that medicine alone can't supply.
- » These clinically proven treatments effectively reduce pain and anxiety, while promoting a greater sense of well-being.

Massage Therapy

- » Therapeutic massage is clinically proven to help reduce pain and stress.
- » Massage has proven useful as a therapy for any condition that includes a stress component.
- » Licensed massage therapists support patients as partners in their care.

Music Therapy

- » Music brings the body into harmony when it is stressed and can serve as a "gatekeeper" in controlling pain.
- » Music encourages the body to release its own endorphins to help stop pain.
- » Tidewell's trained music therapists make regular visits to patient homes, hospice houses, and other facilities.
- » Therapists are trained in the use of music for relaxation and reminiscence.
- » Songwriting projects are a way for patients to connect with cherished memories and create a personal sense of legacy.

3,328 

Music
Therapy visits

1,136

Patients served

1,613 

Massage
Therapy visits

355

Patients served

The need is great

- » These programs are in high demand and the need grows each year.
- » Complementary Services are 100 percent supported by donors.
- » Thanks to the generous support of our donors, the Tidewell Foundation offers Expressive Arts programs free of charge to patients and families.

Workforce Development

Training, developing, and supporting our caregivers of the future

\$414,000
In community impact in FY21

Home Health Aide Training Program Launches

The Tidewell Foundation recognizes the ongoing need for trained nurses and home health aides in the hospice specialty, as the healthcare industry experiences a nationwide nursing and healthcare worker shortage crisis.

Thanks to the generous support of Bank of America, the Tidewell Foundation received a \$100,000 grant to launch this new program, providing a valuable career path for the underemployed and unemployed.

Candidates receive paid training and a career ladder in the program as they move from home health aide, to CNA, LPN, RN, and more.

Nurse Residency

- » The healthcare industry is facing a nationwide nursing crisis.
- » Nursing education programs do not typically include training in end-of-life care.
- » Tidewell provides mentoring, structured education and training for nine months, and financial support to newly licensed nurses learning hospice philosophy and end-of-life care.
- » Tidewell's hospice-specific Nurse Residency Program provides recent nursing graduates with the opportunity to immerse themselves in the hospice field. This field often requires prior years of experience in other clinical settings.
- » \$314,000 went to support the Nurse Residency program in FY21.

Through your generous support, the Tidewell Foundation can ensure patients and their families will always receive world class compassion, comfort, and care.



Nurse graduates

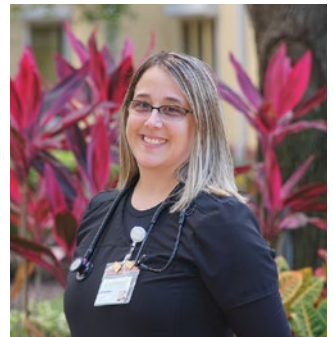

Jennifer started as a home health aide with Tidewell's sister company, Approved Home Health, before becoming a CNA at Tidewell Hospice.



BANK OF AMERICA 

“With the pandemic disproportionately impacting people of color, Bank of America's support of the Tidewell Foundation’s Home Health Aide career development program aims to bring meaningful jobs training and resources to historically underserved students.”

– Mike McCoy, President, Bank of America Sarasota-Manatee



Tidewell Hospice patient Mary “MJ” and her husband, Harry, were honored for their service in the U.S. Navy through the Tidewell Honors Veterans program.



Tidewell Honors Veterans

Respectfully celebrating veterans and providing services tailored to their needs

\$22,000
In community impact in FY21

What we do

- » Tidewell Honors Veterans is a comprehensive program focused on respectfully celebrating veterans and providing care that recognizes the unique challenges that may exist in military families.
- » Tidewell's care teams have specific training that helps identify the unique needs of those who have provided military service.
- » Provide care for veterans' families with specific support groups that allow loved ones and caregivers to share their experiences in a safe environment, and to connect with others with similar circumstances.

1,948
Veterans served

482
Veteran pinning ceremonies

The need is great

Tidewell Honors Veterans is 100 percent supported by donors.

Upon request, Tidewell Hospice is proud to offer a unique pinning ceremony for veterans.

Veterans receive a special certificate of appreciation and a unique Tidewell Honors pin, which is presented by a fellow former serviceman or woman specially trained as a Tidewell veteran volunteer. The ceremony is a moving recognition of veterans' service and sacrifice.

Tidewell Wishes Fund And Humanitarian Funds

Fulfilling wishes of patients to
enhance their final days

\$71,000

In community impact in FY21

What we do

The Wishes Fund fulfills end-of-life wishes such as birthdays, anniversaries, family outings, travel assistance for family member visits, and tickets to special events. It helps patients and their loved ones make the most of their time together.

The Humanitarian Fund grants emergency, non-medical financial relief for patients such as paying rent, providing food or utility bill payments, and connecting families to long-term support through nonprofit partner organizations. It alleviates the burden on a patient's family, who might have lost a source of income, and allows them to focus on their loved one's medical care.

Your donations at work

- » Tidewell patient Bill Berliner attended the Atlanta Braves spring training game against the Tampa Bay Rays at the Braves' new CoolToday Park in North Port, thanks to the Tidewell Wishes Fund. It was a picture-perfect day for Bill.
- » A 42-year-old patient's health was rapidly declining. Her husband was the only one able to work and support their three children. The Humanitarian Fund covered the cost of basic cremation so the family would have some peace of mind in the final days.

Why your support matters

The Wishes Fund is 100 percent donor supported. Your contribution helps patients and their families create joyful memories and ensures we can grant last wishes for years to come.

The need is great

- » The Tidewell Wishes Fund and the Humanitarian Funds are 100 percent funded by donations.
- » These additional services are never covered by traditional payment methods, so we rely on community support.
- » Donor support is vital to ensuring we can continue to provide these critical services for patients and families during their final days.



Edith spent 30 wonderful years living in a condo at the beach before becoming a Tidewell patient. Through our Wishes Fund, we were able to take Edith to the beach one last time. She enjoyed lunch, the sand, sun, surf, and fresh air.



“I want to thank you from the bottom of my heart for taking my Mom to the beach today... She said it helped her remember and relive the many, many wonderful memories she has of her favorite place.”

– Daughter of Wishes patient

Tidewell Treasures

Donate your gently used high-end furniture, clothing, and accessories – or just stop by to shop for a good cause! Tidewell Treasures operates two resale shops benefiting the Tidewell Foundation in its support of Tidewell Hospice.

What we do

Tidewell Treasures offers gently used, brand-name furniture and clothing, electronics, collectibles, books, music, jewelry, linens, lamps, artwork, and other home goods and accessories.

Proceeds go to the Tidewell Foundation to support Tidewell Hospice's free programs and charity services.

Volunteers are the heart of our resale shops. They help in essential ways by greeting shoppers, sorting and pricing items, checking out customers, and much more.



\$619,570

In gross sales in FY21

150 

Volunteers

donated the time
equivalent of

40
Employees

 **TIDEWELL TREASURES**

Sarasota Tidewell Treasures

5441 Palmer Crossing Circle
Sarasota, FL 34238
941-552-7555

Venice Tidewell Treasures

523 Venice Bypass #41
Venice, FL 34285
In the Bird Bay Plaza
941-882-4467

www.TidewellTreasures.org

A photograph of a couple in wedding attire. The woman, Karina, is wearing a white lace wedding dress and glasses, and is kissing the man, Edgar, on the cheek. Edgar is wearing a dark suit, a white shirt, a dark tie, and glasses. They are both smiling and looking at each other. The background is a simple indoor setting with purple curtains. The entire image is framed by a blue, wavy, water-like border.

Your support at work

Edgar's wish was to be married to his true love Karina. On New Year's Eve, the Wishes Fund provided the food, cake, professional photography, and a notary for the ceremony. With donor support, Edgar lived his life to the fullest.

Generous Donors

October 1, 2020–September 30, 2021

Circle of Compassion

Circle of Compassion is a group of generous donors who make an annual unrestricted contribution of \$2,500 to advance the programs and services of Tidewell Hospice and its family of healthcare companies.

Ann B. Anderson
Suzanne J. Biviano
Sandra J. Buchanan
Linda M. de Mello and
George H. Schofield
Jonathan and Amy Fleece
Lisa Gonzalez
Scott F. Gurr
Beverly A. Harms
Dr. R. Dean Hautamaki, M.D.
Debbie Mason
Jill McCrory
Bob and Susie Melum
Jan Miller
Julie A. Osborne
Dr. Cheryl S. Reynolds
Cecille Riggs
Sam Samelson
Dr. Neville and Paula Sarkari
Julie D. Schilson
Jason Toale
Alan L. and Carla Weldy

Corporate Partners

Acrisure
Alltrust Insurance
Aroma Coffee Service, Inc.
Aviva
Blalock Walters, P.A.
Boar's Head Provisions Co., Inc.
BOS Tampa
Bouchard Insurance
BSWANKY
Caldwell Trust Company
Cintas Corporation
Climatic Conditioning Company, Inc.
Customized Styling by Jessica, Inc. (CSJ)
Debbie Dannheisser Threads
Dex Imaging, Inc.
Dignity Memorial
Fawley Bryant Architecture
Ferguson Skipper, P.A.
Florida Blue
Hasse Consulting Group
Herald-Tribune Media Group
The Huntington Consulting Group
Intellih Inc.
Jewish Family & Children's Services of the Suncoast, Inc.
Kerkering, Barberio & Company., P.A.
Leadership Simplified
Lincoln Financial Group
MagnifyGood
Meritain
Morgan, Lewis & Bockius LLP
Netsmart Technologies
The Northern Trust Company

Pink & Navy Boutique
Radey Law Firm
SageView Advisory Group, Inc.
Sarasota Ford
Sarasota Magazine
Sarasota Memorial Healthcare Foundation
StateServ-Hospicelink
SunTrust now Truist
Target Graphics, Inc.
Wellsky, Inc.
Williams Parker Harrison Dietz & Getzen

Foundation Supporters and Grants Received

Appleby Foundation
Bank of America
CareerEdge Funders Collaborative
Charles & Margery Barancik Foundation
Davis Family Arts Foundation
Fund for Southern Communities
Gulf Coast Community Foundation
KBR Foundation, Inc.
Louis & Gloria Flanzer Philanthropic Trust
McCune Family Foundation
New York Life Foundation
Sarasota County Health
and Human Services
Service Club of Manatee County
The Patterson Foundation
The Ralph S. French Charitable Foundation
The Stone Family Foundation
Wilson-Wood Foundation, Inc.



Legacy Society

The Tidewell Foundation's Legacy Society recognizes the generosity of patrons in our planned giving program.

Janette S. Albrecht, M.D.
Susan Arndt
Nina Arzberger
Linda Bakonyi
Tom and Marie Belcher
David H. Bettenga
Hwa C. Beyer
Peter F. Biers
Robert Bole
Rosalind Brack
Theodore M. Brenkacz
Christy Buckley-Currie
Patricia J. Case
George and Joyce Chase
Diane Chechik-Temple
Claudia S. Christensen
Joseph Cincotta
Deborah Poff and Valarie Clark
Joel S. Cuba and Sandra B. Cuba
Charitable Fund
Antonette M. Cunningham
Robert Davies, Jr.
Jan and Bill Davis
Neena Derf
Caroline and Anthony DeSantis
Howard and Ann Drazic
Wyn Entis
Ruth J. Ericsson

Gerda Fife
William Geller
Thomas E. Gerrity
Cheryl Gibbons
Lawrence Golbois
Jack F. Greer
Bradley D. and Beverly G. Hahn
Roslyn P. Haney
Linda A. Heg
Adrienne Johnson
Sheryl and James Kaiser
Jerry and Sondra Kuskin
Carole E. Landon
Michael Lefrois
Mrs. Barbara J. Lupoff
Dr. Barbara Maier
Joan S. and John D. Marsh
Demir & Gamache Family
Jan Miller
Sue Lehmer Morey
John and Marianne Moyer
Pamela Naff
Ada Newton
Alexander Nichols
Mrs. Anne Ouchark and Mr. William F. Ouchark
Dr. Terry L. Palls
Paulette Pond
Karen Price
Gerry Radford
James R. Roorda
Steven D. Roskamp
Joseph R. Rowen

Bob and Linda Shea
Eva T. Slane
Dr. Marlene A. Spencer
Dirk Stark in Memory of Barbara Stark
Stanley P. Stephenson
Robert L. Taflinger
Susan Thomas
Lloyd Ussery
R. T. Van Alen
Kathy Vanderpool
Helen L. Vetter
David Voelker
Paula Whiting
Kenneth and Rosemarie Williams
Edith I. Winston
Debra L. Wohlers
Barbara G. Zdziarski

These patrons committed to the Legacy Society during our October 1, 2020 – September 30, 2021 fiscal year.

\$1000+ Donors

October 1, 2020–September 30, 2021

Estates

Brenda P. Ives Estate
Carl W. and Elaine P. Meyer Fund
Dorcas Life Hunt Estate
Edward J and Mary Hanlon CRUT
Estate of Alfrieda M. Johnston
Estate of Beatrice S. Schafer
Estate of Ella Beth Mathews
Estate of Frederick Peoni
Estate of Joan H Hardwick
Estate of Judith Wolfard
Estate of Laura Bell Mitchell
Estate of Laura E. Barry
Estate of Leslie A. Gilbert
Estate of Pamila Sarver
The Harold B. MacPhillamy Living Trust
Howard W. Trevey Trust
Jesse B. Peters Revocable Trust
MacDonnell Trusts
Mary P. Reardon Revocable Trust
Raymond H. & Alice K. Collier Trust
Roy K. and Elma M. Hett Trust
Louis R. and Helen E. Schwartz Trust
Shirley Ann Hess Living Trust

\$1,000+ Individual Donors

Erik Abrahamson
James M. Adams
Carolyn W. Albrecht
Mary E. Albrecht
Robin Altmann
Janine Altobelli
Ann B. Anderson
Donald T. and Georgia C. Anderson
Donald W. Arquette
Rebecca Ashenfelter
Robert and Suzanne Baer
Alison Baer Arter
Jayne Baranowski
Katherine Bass
Ralph Bathelt

Joseph M. and Rita M. Battocletti
Carol H. Beeler
Tom and Marie Belcher
Harry E. Bennett
Nancy Bennett
Linda Berliner
Judith T. Berlow
Roberta Bevilacqua
Timothy Beyer
Suzanne J. Biviano
MaryAnn Bloomer
Myrna Bloom
Edward G. Boettcher
Linda K. Bogner
Robert Boryk
Michael Bozzuto
Lisa Brennan
Evelyn A. Brian
Shelley Broome
Douglas Brower
Ron Bryon
The Honorable Vernon
and Sandra Buchanan
Dr. Richard H. and Amy C. Buck
Euna Bunch
Barry S. and Janet Burdick
Neva M. Burton
Gerald P. Bush
Susan Caldwell
Sam E. Cambria
George Campbell
Lauren Canepari
Tamara L. Carey
David Carpenter
Betty G. Castigliano-Scott
Phillip D. and Elaine Charney
Frederick Donald Chown
Carol Christensen
Janie Clark
Loretta E. Clark
Martha T. Clemente
Jeanne W. Cochran

Daniel Connors
Vincent and Donna Contino
Robert E. Copeland
Warren J. Coville
Catherine Babcock Cranor
Joel S. Cuba
Randal B. Currin, Jr.
David D'Ottavio
Lisa Dait
Joann Day
William S. Day
Linda M. de Mello
and Dr. George H. Schofield
Dr. Carlo and Rebecca De Rosa
Dr. Daniel A. Deems, M.A., Ph.D., P.A.
Julie S. Delaney
David and Motria Deluca
Wendy Desrosiers
Benjamin Detwiler
Dee and Christine Dibble
Kimberlie Dodge
Daniel Domingo
Sarah Doody
Sarah A. Drake
Janna Druba
William E. Duffey
Frances S. Dwyer-Hudson
Jerry and Lisa Eckstein
Ed and Annette Eliasberg
Phebe S. Elliott
Walter and Renee Eppard
John A. Ernst
Ruth A. Farb
Pamela B. Fencil
James Finnigan
Joann Flanigan
Jonathan and Amy Fleece
Joanne L. Ford
Karen L. Fordham
John and Kelly Franz
Robert S. Franza
Ted Frechette
Mary Jane Freeman
Joyce Frontczak
Louis and Carol Furlong
Scott Gabrielsen
John A. Gallant, Jr.
Hans Gegenschatz
Ann Gentry
Jordan E. Gillman
Julia Gleeson
Lisa Gonzalez
Dan and Paula Gorman
Fern Grace

Lu Ann Grace
Darlene Graham
LCDr. James R.
and Suzanne T. Graham
Robert Greene
Steven E. and Janice E. Greenfield
Phyllis Greiling
Cynthia Griffith
Roy Griscom
Sharon Grisez
Stacy M. Groff
Peter D. Gross
Scott F. Gurr
Jane T. Hasse
Stephen W. and Krista J. Hall
Rosalie Hardman
Beverly A. Harms
Walter Haskins
David Heagerty
Gabi Hendricks
Gary W. and M. Kathleen Hendricks
Lieselotte Hessler
W. Paul Hoenle and Ursula Heitmann
Judith E. Hoffman
Robert Hrabovecky
Philip H. Hubbell
Jean J. Hugus
Gilbert Hutchings and Family
Maureen Hyde
Patricia C. Jackson
Lyn Jacobson
Arthur B. Jaquette
Susan G. Jensvold
John A. and Rosemary A. Jessup
Michael J. and Sharon A. Johnson
William R. and Elizabeth Johnston
D. Anthony Jones
JoAn Joyce
James Jurick
Kent Kain
William Kast
Ned Katterhenrich
Elham Ketchum
Carole R. Kilby
Edward R. Kimmel
Bernadette King
Joann M. King
Susan T. King
Lawrence Kirkness
Stephen M. and Beth A. Knopik
Judith J. Kozlowski
Steven J. Krause
Liselotte A. Krauss
June M. Krogoll

Dorothy L. Kuhlman
Margaret C. Kuypers
David W. and Michele M. Lafferty
Matilda F. Lang
Brock H. and Julie D. Leach
Rose Lemay
Mary B. Lenari
Donald J. and Lori Leone
Linda Lewis Chlebina
Kevin P. and Stacey L. Logan
Paul Loken
Gerald P. and Patricia M. Lotz
Jo Ann Loy
John and Candice Lundin
Susan Mactye
Margaret T. Maisto
Carla Malachowski
David Manchester
William A. Mann
Paula B. Marchinkevich
Suzanne E. Marsh
Michael and Kathleen Martella
Debbie Mason
Matthew B. Mayper
Suzanne McCarthy
Robert L. and Beverly A. McClafin
A. Jill McCrory
Maureen McCulloch
Van R. and Judith A. McDonald
Thomas A. McEntee, Jr.
Jeanne E. McFarland
Bonnie J. McIntyre
Senator John and Michelle McKay
Mark P. McLean
Robert P. and Sharon A. McNutt
Cynthia A. Meade
Barbara Mehl
James W. Meister
Susie and Robert Melum
Jan Miller and Jim Culter
Patricia J. Miller
Fermin (JJ) Miranda
Misdee Wrigley and James Mather Miller
Charitable Foundation
Dr. Frederick L. and Molly M. Moffat
James J. and Kathleen D. Moran
Sue L. Morey
Granville and Judy Morris
Marilyn G. Moschella
John C. and Marianne Moyer
Patricia D. Muller
Terry M. Mullinix
John R. Myers
Marcia S. Nalebuff

Elizabeth A. Nicely
George and Judith Nicholson
Gail Niermeyer
Richard H. and Betty A. Nimtz
Andrew J. and Elaine R. Nutlay
Mark O'Hara
Louis H. and Rosemary M. Oberndorf
Joan Odell
Ann M. Orkin
Julie A. Osborne
Geneva G. Otten
Dr. Sarah H. Pappas
Benjamin G. and Linda S. Paster
Alex J. and Alice L. Perry
Deborah J. Petchul
Vincent and Maureen Petroni
Barbara Pfeiffer
Les J. Pitstick
Steven R. Pontious
Edward W. Porter
Richard J. Prock
Terry and Colette Purcell
Connie J. Raguso
Karan H. Rains
Gayle Rainville
Dr. Cheryl S. Reynolds
Robert Rhein
Martin D. Rich
Joseph Richter
Cecille Riggs
Mary Rigoulot
Lisa Risner
Ann C. Ritchey
Scott T. Ritter
Mary F. Rivard
Rande Robbins
Karen S. Roberts
Peyton and Laine Robertson
Dewey and Cynthia Robinson
Robert Rodenhouse
Edward and Elyse Rogers
Jack Rohner
Alfred S. Rose
Cynthia Rummel
Patricia Runge
David T. Rusch
Gene Rutherford
Ann H. Ryals
Melinda A. Ryals
George J. Ryan
Jennifer Ryan
Gail and Skip Sack
Sam Samelson
Steven H. and Victoria L. Sanborn

\$1000+ Donors Continued

October 1, 2020–September 30, 2021

Gary and Donna Santoro
Charles R. Savidge III
Phyllis A. Savidge
Robert and Patsy Schaefer and Family
James Schaefer
Julie D. Schilson
John and Priscilla M. Schlegel
Gregory C. Schmertmann
Robyn Schmitt-Yull
Matthew Schrier
Fr. Arthur B. Schute
Lorraine Schwarz
Sam Scituro and Family
Daniel Seid
Joseph T. and Jaye Semrod
Catherine Seress
Elaine Shea
James and Mary Lou Sieteski
Phyllis S. Siskel
Suzanne Sitherwood & Carl Bouckaert
Marilyn J. Slater
James Smith
Kevin G. and Dana S. Smith
Mercedes Smith
Clarence Socia
Jacob P. and Paula Sorg
Cynthia Spencer
Dr. James R. Spencer
Janice Y. Spencer
Dr. Stephen and Lucia S. Spotte
Philip and Reda St. John
Telle C. Stafford
Joan M. Stancil
Jeffrey P. and Ellen Steinwachs
Paul C. and Sharon A. Steinwachs
Robert and Frances Storey
Mark J. Struglinski
Thomas T. and Cynthia A. Stuhley
Dr. P. C. Sundareswaran
Hobart K. and Janis F. Swan
Raymond and Nancy J. Swart
Henry A. and Barbara D. Tafaro

Frederick B. and Marilyn Talbot
Catherine C. Tiemeyer
Jason E. Toale
Paul A. and Catherine G. Tomass
Christine J. Torgerson Dibble
Marlo Duffy Turner
James and Charlene Tyler
Danielle T. Ulfers
Dr. Caroline Urvater
Michael R. Uselton
R.T. Van Alen
Margarete van Antwerpen
Gail D. Varner
Lori Vasquez
Simonne Verbeke
David S. Vershel
Alan L. Wahlers
John F. Walsh
Clifford L. and Susan S. Walters
Joanne J. Webster
Alan L. and Carla Weldy
Betty Welles
Richard E. and Linda L. Wethe
Kim L. Wheeler
Barbara L. Whitcraft and David Heinsler
Paula Jo Whiting Self
Julie Whittaker
Carol B. Williams
Carol E. Wolf
James and Karen Woods
Debra Wright
Barbara Wrightsman
Barbara G. Zdziarski
Helen G. Zorovich

\$1,000+ Organizations

1 Stop Landscape Supply
Yard Waste Recycling
43rd Street Church of Christ
of West Bradenton Fund
Abrahamson Family Fund
Acrisure
Alfred Rose Foundation
Alltrust Insurance
The Allyn Foundation, Inc.
Amateur Golf Association
Manatee Chapter
Anna Maria Oyster Bar
Appleby Foundation
Aroma Coffee Service, Inc.
Aviva
Bank of America
Benderson Development Company
The Betty Garver Fund of
the Manatee Community Foundation
Blake Medical Center
Blalock Walters, P.A.
Blue Door Spa, Inc.
Boar's Head Provisions Co., Inc.
The Bob Rodenhouse
Charity Foundation Fund
Bomberger Foundation, Inc.
BOS Tampa
Boscia Family Foundation
Bouchard Insurance
Brock and Julie Leach
Family Charitable Fund
BSWANKY
Buchanan Family Foundation
C. Urvater Gift Fund
Caldwell Trust Company
Cambria and Associates, Inc.
CareerEdge Funders Collaborative
Catalist Realty LLC
Charles & Margery Barancik Foundation
Cintas Corporation
Cliff and Susie Walters Fund
at Manatee Community Foundation
Climatic Conditioning Company, Inc.
Coast to Coast Pools
Coldwell Banker Realty CARES
The Community Foundation
of Sarasota County
Coville Triest Family Foundation
D Squared Foundation, Inc.
David Vershel Charitable Gift Fund
David, Adrienne and Jordan Rubin Fund
Davis Family Arts Foundation

Dex Imaging, Inc.
 Dignity Memorial
 DJD Foundation
 Doris J. Cook Foundation
 Duffey Charitable Fund
 Edgewater Club, Inc.
 Edward and Elyse Rogers
 Family Foundation
 Eluned and Edward Russell
 Charitable Foundation
 Eppard Family Foundation
 Evelyn Brian Charitable Fund
 Everett W Erdoesy
 & Gretha M Erdoesy Foundation
 Farr Law Firm
 Fawley Bryant Architecture
 Fergeson Skipper, P.A.
 Florida Blue Foundation
 The Florida United Methodist
 Foundation, Inc.
 Fox Beauregard Family Charitable Fund
 Frank and Grace Tedesco Memorial Fund
 Frederick J. and Phyllis C. Bueche Fund
 Fund for Southern Communities
 Genuity Group, LLC
 Greater Sarasota Chamber
 of Commerce Foundation, Inc.
 Gulf Coast Community Foundation
 Hank and Barbara Tafaro Charitable
 Foundation
 Hasse Consulting Group
 Hobart K. and Janis F. Swan Donor
 Advised Fund
 The Huntington Consulting Group
 Ian Black Real Estate LLC
 Intellih Inc.
 Jack and Priscilla Schlegel Fund
 Jewish Family & Children's Services
 of the Suncoast, Inc.
 Jim Meister Charitable Trust
 Jirout Kozlowski Family Fund
 Joel and Sandra Cuba Advised Fund
 John and Catherine Kennedy Fund
 Johnson & Johnson Matching
 Gifts Program
 Johnston Family Fund of
 the Manatee Community Foundation
 The JR Spencer Family Fund
 The Junior League of Sarasota, Inc.
 The Katharina & Joseph Schober
 Foundation, Inc.
 KBR Foundation, Inc.
 Kerkering, Barberio & Company., P.A.

Kim Morey Wheeler Donor Advised Fund
 Kloepping Connors Giving Fund
 Knights of Columbus Assembly 3192
 Knox Family Foundation
 Ruth H. Landes Fund
 Lang/Goldstein Endowment Fund
 Leadership Simplified
 Leanna's Inspiration Fund
 Lincoln Financial Group
 Live Oak RV Resort
 Lorraine and Richard Schwarz
 Family Foundation
 Louis & Gloria Flanzer Philanthropic Trust
 LWR Commercial Realty, LLC
 MagnifyGood
 Manatee Community Foundation
 Maroon Family Foundation
 Martella Family Foundation
 Martin D. and Barbara H. Rich
 Family Charitable Foundation
 McCrory Law Firm
 McCune Family Foundation
 Medical Specialty Development LLC
 Meritain
 Mightycause Charitable Foundation
 Morgan, Lewis & Bockius LLP
 Nalebuff Charitable Trust
 National Hospice Regatta Alliance, Inc.
 Nellie Bumb Family TR DTD
 Netsmart Technologies
 New York Life Foundation
 Nick and Mary Lou Gigliotti Foundation
 The Northern Trust Company
 Northside Christian Church of Christ
 O'Connell Tax Service Inc
 The Oaks Women's Club, Inc.
 The Patterson Foundation
 Peoples Gas System
 Pink & Navy Boutique
 Pink and Navy's Fleece Fund
 Quent and Helen Evans Charitable Fund
 Radey Law Firm
 The Ralph S. French
 Charitable Foundation
 Ray and Nancy Swart Family Fund
 Regmark Foundation, Inc.
 Richard and Avone Thielen
 Charitable Fund
 Richard and Betty Watt Nimitz Fund
 Richard and Jean B. Bugg Fund
 Robert J. and Elaine Ciatto
 Family Foundation
 Rockefeller Capital Management

Roma and Don Marshall Fund
 The Rowan Foundation, Inc.
 Sack Family Foundation
 SageView Advisory Group, Inc.
 Sarasota Ford
 Sarasota Memorial Healthcare Foundation
 Savidge Family Foundation, Inc.
 Semrod Family Private Foundation
 Service Club of Manatee County
 Shelley Broome Rental Properties
 Norman and Phyllis Siskel
 Donor Advised Fund
 Sitherwood Charitable Fund
 Slater-Kassan Charitable Fund
 of the Manatee Community Foundation
 SmartStop Self Storage
 Socia Foundation Inc.
 StateServ-Hospicelink
 Steinwachs Family Foundation
 Steven and Janice Greenfield Family Donor
 Advised Fund
 The Stone Family Foundation
 SunTrust now Truist
 Target Graphics, Inc.
 TECO Peoples Gas
 Tender Blessings Foundation
 The Contino Family Fund
 The Doug and Sue Neumann Charitable Fund
 The John and Kelly Franz Family Fund
 The Management Staff
 at IMS Landscape Services.com
 The Pasquale and Donna Maiorino
 Charitable Fund
 The SahanDaywi Foundation
 The Steven and Victoria Sanborn
 Charitable Gift Fund
 Thomas and Sharon Taylor Charitable Trust
 UKG
 Venice Ranch Mobile Home Estates
 Walter Haskins Fund, in memory
 of Stacey K. Haskins
 Wellsky, Inc.
 Wethe Family Foundation
 William and Barbara Salsbury
 Endowment Fund
 William and Mary Rigoulot Family Fund
 William F. Berliner Memorial Fund
 Williams Parker Harrison Dietz & Getzen
 Wilson-Wood Foundation, Inc.
 Women of the Moose #1597



COVID-19

We are grateful to the Venice Hospice House team. The team was recognized with the Tidewell Difference Award for their care of COVID-19 patients and for taking care of each other.

To keep hospice patients and colleagues as safe as possible during the pandemic, Tidewell designated its Venice Hospice House as a COVID-19 facility. With tremendous strength and compassion, the Venice team provided exceptional care to patients dying of COVID-19.

Patients were transported onto their private lanais so they could still see family members. Additionally, it gave family members comfort to see their loved ones and ask health-related questions to the Venice staff.

Just as important as patient care, the team looked out for each other.

“You saw everyone participating in one thing, keeping everybody safe,” said Michael Argulewicz, Venice Hospice House Clinical Director.

Team members include, front row, from left, Joan Alexander, DA; Leslie Davis, LPN; Valentyna Latysheva, CNA; Laura Lawson, RN; Joellen Huddy, RN; Tammy Hollier, RN.

Back row, from left, Julie Schilson, Chief Human Resources Officer; Kyle Cannon, Chaplain; Larissa Styles, CNA; Lori Kayser, CNA; Michael Argulewicz, RN, Clinical Director; Jonathan Fleece, President & CEO; Lori Dengler, ARNP; Linda Stamp, RN; Maria Miller, CNA; Dr. Esther Wyles; and Jessica Stevenson, VP of Hospice Houses.

“I have been a Tidewell volunteer for almost 30 years, so when my family needed service, I naturally turned to my Tidewell Hospice family. I support the Tidewell Foundation so they can continue to offer a continuum of care to those in need.”

– Ann Morgan, Tidewell volunteer



Tidewell Foundation Headquarters

In January 2022, the Tidewell Foundation team moved into new headquarters on 3550 S. Tamiami Trail in Sarasota.

This central location offers community meeting space to support the grief services and other free community services offered by Tidewell and the Foundation. It provides a prime location in the center of our service area to help grow and fulfill our mission.

Wind In Our Sails

The Annual Hospice Cup Regatta in Charlotte Harbor raised more than \$17,000 to help advance the mission of home and hospice care for Tidewell Hospice serving residents in Charlotte County. This event is part of the National Hospice Regatta Alliance.



A New Presence In Newtown

A lead investment from the Charles & Margery Barancik Foundation facilitated the creation of Tidewell's Blue Butterfly Newtown program. The program in Sarasota's historic African American community helps grieving children ages 5-18 and caregivers through professional counseling, peer-support groups, and therapeutic activities. All services are free.

Thank you to the Community Foundation of Sarasota County for providing a supporting grant to help launch this much needed program.



Ways To Give

Planned Giving and Legacy Giving

Generosity comes in many forms and timelines. Donors have helped Tidewell create and sustain a legacy of world-class care for 40 years. Planned giving ensures that your gifts support what is most meaningful to you and your family, at a time that is right for you.

The Tidewell Foundation's Legacy Society recognizes the generosity of patrons in our planned giving program. Those who share our commitment to end-of-life care in our community may be interested in making a gift through their estate and financial planning.

When you leave a planned gift to the Tidewell Foundation, you leave a legacy that will touch the lives of many others. A planned gift provides tax benefits to you now, and helps sustain the mission of Tidewell Hospice to provide care, comfort, and compassion to all, well into the future.



Brighten lives today.

Help the Tidewell Foundation build a future where world-class hospice care is accessible to all.

Learn how you can help:

Call **941-552-7546**

Visit **TidewellFoundation.org**

Email **Giving@TidewellFoundation.org**

Donation Plans

1 Vehicle donation

Your unwanted car, truck, trailer, boat, RV, or motorcycle can help Tidewell Hospice patients. The Tidewell Foundation will arrange for the vehicle to be picked up and sold at auction, and you receive a tax receipt.

2 Receive life payments for a donation made now

Creating a Charitable Gift Annuity, Charitable Remainder Trust, or Charitable Remainder Annuity Trust provides a donation to the Tidewell Foundation that pays you income for life while minimizing your income tax.

3 Donate highly appreciated stock and avoid paying capital gains tax

By donating highly appreciated securities owned for a year or more to the Tidewell Foundation, you receive a tax deduction and eliminate your capital gains tax. The securities must be transferred to the Tidewell Foundation instead of being sold by you.

4 Give from your IRA at age 70½

If you are 70½ or older, you can make a qualified charitable deduction (QCD) from your IRA directly to the Tidewell Foundation up to \$100,000. You will be gifting pre-tax dollars and avoid income tax, because it goes straight to a charity.

5 Gift your life insurance

Various methods exist for making life insurance donations; each method has unique advantages. One option is to simply name Tidewell Foundation as a full or partial beneficiary of your life insurance policy.

**One relationship at a time,
we strengthen our community.**

**One patient at a time,
we raise their spirits.**

**One family at a time,
we lighten the load.**

**One person at a time,
we care for all.**

Tidewell Foundation is grateful to our sustaining annual corporate partners for their ongoing sponsorship of the Foundation's mission.

Partners in Excellence:  CALDWELL TRUST COMPANY •  Dignity[®]_{MEMORIAL}

Partners in Compassion:  alltrust •  NORTHERN TRUST





Tidewell Foundation Headquarters

3550 S. Tamiami Trail, Sarasota, FL 34239

TidewellFoundation.org

941-552-7546

Giving@TidewellFoundation.org

EIN 85-0729071

Tidewell.org

855-Tidewell (855-843-3935)

The Tidewell Foundation, Inc. is a registered 501(c)(3) non-profit corporation. A copy of the official registration and financial information may be obtained from the division of consumer services, by calling toll-free 1-800-435-7352 (or 1-800-352-9832 en español) or going on the department's website www.FloridaConsumerHelp.com.

Registration does not imply endorsement, approval, or recommendation by the state. One hundred percent (100%) of the donation is received by the Tidewell Foundation, inc. Charitable Solicitation Registration #CH63240.